



# Online Counselor Empanelment

- HOME
- ABOUT IGNOU
- SUPPORT
- IGNOU PROSPECTUS



COUNSELOR LOGIN

New User [Register Yourself](#)

Existing User [Login](#)

Manual Prospectus

[Employee Login](#) [Online Registration](#)

# rsd.ignou.ac.in

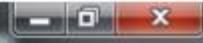

## Academic Counselor Registration

Fields marked with the asterisk (\*) are mandatory

Enter PAN Number \*

Pls Check Your PAN Card

Confirm PAN Number \*

Pls Check Your PAN Card

Name of the Counselor \*

Name should be as per Educational Documents

Father's Name \*

Father/Mother Name should be as per Educational Documents

Date of Birth \*

Gender \*

Email \*

Mobile No. \*

Don't prefix 0, (Only Enter 10 Digit Mobile Number)

Password \*

Must be alphanumeric between 4 to 16 characters.

Confirm Password \*

Please enter the code shown below \*

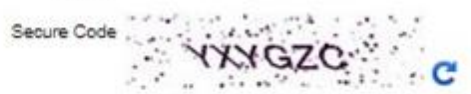

Submit

Reset

COUNSELOR PANEL



If Already Registered [Login Here](#)

[Forgot Password](#)





## Register Successfully

Dear AMIT

Your Username, Password successfully created. Your Username is PAN NUMBER. The same has been sent to your email address. In case of any difficulties please contact phone: 011-29572514 or submit your request at www.igram.ignou.ac.in by mentioning your username and Programme.

PAN Number \* ABCDE1234F

Name of the Counselor \* AMIT

Name of the Gurdian\* MANOJ

Date of Birth\* 01-March-1980

Gender\* Male

Email\* amnata@gmail.com

Mobile No. \* 9000000001

[Login Here](#) [Print](#)

COUNSELOR PANEL



If Already Registered [Login Here](#)

[Forgot Password](#)

# IGNOU Online Academic Counselor Application



Registration Details - Reg  Inbox x



**acemp@ignou.ac.in**

1:56 PM (1 minute ago)



to me ▾

Dear AMIT,

Thanks for registering on IGNOU Online Academic Counselor Empanelment Portal! Yours Login credentials are as follows:

Username: ABCDE1234F

Password: Ignou@123

You may now login at <http://rsd.ignou.ac.in/ACLogin.aspx> using the above credentials and fill the Online Academic Counselor Empanelment Form.

If you face any problem in filling up the online application, please write us on:

Email Id. : [acemp@ignou.ac.in](mailto:acemp@ignou.ac.in)

or

Contact/visit the Regional/Study Center for which counselor application is submitted.

Thank you for showing interest in IGNOU

**Regional Service Division, IGNOU HQ, Maidan Garhi, New Delhi-110068**



## Academic Counselor Login

Fields marked with the asterisk (\*) are mandatory

UserName(PAN Number)\*

Password\*

Please enter the code shown below\*



**COUNSELOR PANEL**

If Not Registered



# Online Counselor Empanelment

- HOME
- APPLICATION STATUS
- NEW APPLICATION
- LOGOUT

## Academic Counselor(AC) Home

### AC Operations

#### New Application

Here you can submit academic counselor empanelment request.



#### Application Status

Here you can check status of academic counselor empanelment applications.



Welcome AMIT

Role: Academic Counselor(AC)



### NOTIFICATION:-

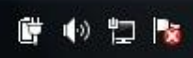



## Academic Counselor(Terms & Conditions)

I agree to the following terms and condition before final submission of Academic Counsellor Empanelment form:

1. I am applying for my empanelment as an Academic Counsellor at a particular study centre for a particular programme/courses.
2. I fully understand and agree that after approval of my name as Academic Counsellor my services will be utilized as per the requirement of the Study Centre
3. I am aware that this empanelment is not any job offer by IGNOU.

**Agree & Continue**

 Welcome AMIT

Role: Academic Counselor(AC)



NOTIFICATION:-





# Online Counselor Empanelment

- HOME
- APPLICATION STATUS
- NEW APPLICATION
- LOGOUT

## Programme & Course Details (Step-01)

Fields marked with the asterisk (\*) are mandatory

State \*

Regional Center(RC)\*

Programme Code \*

Learner Support Centre (LSC)\*

Selected Courses/Max Courses: 4 / 8

	COURSE CODE(S)	School Of Course Code
<input checked="" type="checkbox"/>	ACC1	SOCE
<input type="checkbox"/>	ACS1	SOL
<input type="checkbox"/>	AEC1	SOS
<input checked="" type="checkbox"/>	AED1	SOMS
<input type="checkbox"/>	AFWE	SOH
<input type="checkbox"/>	AHE1	SOS
<input checked="" type="checkbox"/>	AMK1	SOMS
<input checked="" type="checkbox"/>	AMT1	SOS
<input type="checkbox"/>	ANC1	SOCE
<input type="checkbox"/>	AOM1	SOMS
<input type="checkbox"/>	AOR1	SOS
<input type="checkbox"/>	APM1	SOS
<input type="checkbox"/>	ASP1	SOMS
<input type="checkbox"/>	AST1	SOS

### FORM STATUS

Welcome AMIT

- 1 Programme & Course Details
- 2 Personal Details
- 3 Educational Qualification Details
- 4 Employment & Experience Details
- 5 Research & Publication Details
- 6 Other Details
- 7 Upload Photograph & Signature
- 8 Upload Documents
- 9 Preview & Submit



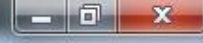

<input type="checkbox"/>	FBG1	SOH
<input type="checkbox"/>	FEG2	SOH
<input type="checkbox"/>	FGT1	SOH
<input type="checkbox"/>	FHD2	SOH
<input type="checkbox"/>	FKD1	SOH
<input type="checkbox"/>	FML1	SOH
<input type="checkbox"/>	FMT1	SOH
<input type="checkbox"/>	FOR1	SOH
<input type="checkbox"/>	FPB1	SOH
<input type="checkbox"/>	FST1	SOS
<input type="checkbox"/>	FTG1	SOH
<input type="checkbox"/>	FTM1	SOH
<input type="checkbox"/>	FUD1	SOH
<input type="checkbox"/>	MTE1	SOS
<input type="checkbox"/>	MTE10	SOS
<input type="checkbox"/>	MTE11	SOS
<input type="checkbox"/>	MTE12	SOS
<input type="checkbox"/>	MTE13	SOS
<input type="checkbox"/>	MTE14	SOS
<input type="checkbox"/>	MTE2	SOS
<input type="checkbox"/>	MTE4	SOS
<input type="checkbox"/>	MTE5	SOS
<input type="checkbox"/>	MTE6	SOS
<input type="checkbox"/>	MTE7	SOS
<input type="checkbox"/>	MTE8	SOS
<input type="checkbox"/>	MTE9	SOS

Save





### Personal Details (Step-02)

Fields marked with the asterisk (\*) are mandatory

PAN Number *	<input type="text" value="ABCDE1234F"/>	Not Editable
Name of the Counselor*	<input type="text" value="AMIT"/>	Not Editable
Parents/Guardian Name *	<input type="text" value="MANOJ"/>	Name should be as per Educational Documents
Date of Birth*	<input type="text" value="01-March-1980"/>	Not Editable
Gender*	<input type="text" value="Male"/>	Not Editable
Category *	<input type="text" value="--Select Category--"/>	
Email *	<input type="text" value="*****@gmail.com"/>	
Mobile No.*	<input type="text" value="*****"/>	Don't prefix 0, (Only Enter 10 Digit Mobile Number)
Aadhaar Number	<input type="text"/>	

#### Official Address:-

Official Address Line 1\*

Official Address Line 2

Official Address Line 3

City\*

District\*

State\*

PIN Number\*

## FORM STATUS

Welcome AMIT

- 1 Programme & Course Details
- 2 Personal Details
- 3 Educational Qualification Details
- 4 Employment & Experience Details
- 5 Research & Publication Details
- 6 Other Details
- 7 Upload Photograph & Signature
- 8 Upload Documents
- 9 Preview & Submit



Official Address Line 3

City\*

District\*

State\*

PIN Number\*

**Residential Address:-**

Residential Address Line 1\*

Residential Address Line 2

Residential Address Line 3

City\*

District\*

State\*

PIN Number\*

**Bank Details:-**

Bank Account Number\*

Bank IFSC Code\*

Bank Branch Name

Bank Branch Code

**Save**

### Educational Qualification Details (Step-03)

Fields marked with the asterisk (\*) are mandatory

#### (A) Educational Qualification:-

LEVEL	BOARD/UNIVERSITY/COLLEGE NAME	DIVISION	% OF MARKS	SUBJECTS	YEAR OF PASSING
10+2 *	<input type="text"/>	Select Divi: ▼	<input type="text"/>	<input type="text"/>	<input type="text"/>
Graduation *	<input type="text"/>	Select Divi: ▼	<input type="text"/>	<input type="text"/>	<input type="text"/>
Post Graduation *	<input type="text"/>	Select Divi: ▼	<input type="text"/>	<input type="text"/>	<input type="text"/>
Any Other	<input type="text"/>	Select Divi: ▼	<input type="text"/>	<input type="text"/>	<input type="text"/>

#### (B) Additional Educational Qualification (if Any):-

S.NO.	QUALIFICATION NAME	UNIVERSITY/COLLEGE NAME	DIVISION	% OF MARKS	SUBJECTS	YEAR OF PASSING
1	<input type="text"/>	<input type="text"/>	<input type="text"/>	<input type="text"/>	<input type="text"/>	YYYY <a href="#">Delete</a>
						<a href="#">Add New</a>

#### (C) Ph.D Details(if Any):-

DISCIPLINE	TITLE	STATUS	YEAR OF AWARD
<input type="text"/>	<input type="text"/>	Select Status ▼	<input type="text"/>

Whether Qualified in NET/SET\*

Whether Qualified in JRF\*

[Save](#)

### FORM STATUS

Welcome AMIT

- Programme & Course Details
- Personal Details
- Educational Qualification Details**
- Employment & Experience Details
- Research & Publication Details
- Other Details
- Upload Photograph & Signature
- Upload Documents
- Preview & Submit



### Employment & Experience Details (Step-04)

Fields marked with the asterisk (\*) are mandatory

#### (A) Employment Details:-

S.No.	Organization/University/College Name	Designation	From	To	Name Of Institution	
1	<input type="text"/>	<input type="text"/>	<input type="text" value="dd/mm/yy"/>	<input type="text" value="dd/mm/yy"/>	<input type="text"/>	<a href="#">Delete</a>
<input type="button" value="Add New"/>						

#### (B) Teaching Experience:-

S.No.	Level	Name(s) of the Paper(Course) taught	Experience In Years In That Paper(Course)	Name of Institution	
1	Under Graduat*ic ▾	<input type="text"/>	<input type="text"/>	<input type="text"/>	<a href="#">Delete</a>
<input type="button" value="Add New"/>					

#### (C) Research Experience:-

S.No.	Area	Experience in Years	Name of Institution/Organisation	
1	<input type="text"/>	<input type="text"/>	<input type="text"/>	<a href="#">Delete</a>
<input type="button" value="Add New"/>				

#### (D) Professional Experience:-

S.No.	Area	Experience in Years	Name of Institution/Organisation	
1	<input type="text"/>	<input type="text"/>	<input type="text"/>	<a href="#">Delete</a>
<input type="button" value="Add New"/>				

### FORM STATUS

Welcome AMIT

- 1 Programme & Course Details
- 2 Personal Details
- 3 Educational Qualification Details
- 4 **Employment & Experience Details**
- 5 Research & Publication Details
- 6 Other Details
- 7 Upload Photograph & Signature
- 8 Upload Documents
- 9 Preview & Submit

### Research & Publication Details (Step-05)

Fields marked with the asterisk (\*) are mandatory

#### (A) Details of Last Five Article(s) Published in Journals(if Any):-

S.No.	Article & Journal Name	Volume, Issue & Page No.	ISSN Number	Month & Year of Publication	
1	<input type="text"/>	<input type="text"/>	<input type="text"/>	mm/yyyy	<a href="#">Delete</a>
<input type="button" value="Add New"/>					

#### (B) Details of Last Five Conference(s) in which papers presented (if Any):-

S.No.	Theme of Conference	Category	Title of Paper Presented	Year of Conference	
1	<input type="text"/>	International	<input type="text"/>	yyyy	<a href="#">Delete</a>
<input type="button" value="Add New"/>					

#### (C) Details of Last Five Book(s) Published as Sole Author /Edited Volume/Chapters (if Any):-

S.No.	Title of Book	Contribution	Name of The Publisher & ISBN Number	Year of Publication	
1	<input type="text"/>	Sole Author	<input type="text"/>	yyyy	<a href="#">Delete</a>
<input type="button" value="Add New"/>					

#### (D) Details of The Last Five Research Project(s) Undertaken (if Any):-

S.No.	Title of Research Project	Position	Year of Approval	Whether Final Project Report Submitted	IF Submitted, Year of Submission	
1	<input type="text"/>	Supervisor	yyyy	Submitted	yyyy	<a href="#">Delete</a>
<input type="button" value="Add New"/>						

### FORM STATUS

Welcome AMIT

- Programme & Course Details
- Personal Details
- Educational Qualification Details
- Employment & Experience Details
- Research & Publication Details**
- Other Details
- Upload Photograph & Signature
- Upload Documents
- Preview & Submit

### Other Details (Step-06)

Fields marked with the asterisk (\*) are mandatory

Language Of Counseling \* English

Experience in Open & Distance Learning: \* No

Pursuing/Completed any programme in IGNOU: \* No

Please inform whether you would like to give consent for evaluation of answer script in IGNOU: \* No

Any other information

#### Course Details:

S.NO	COURSE CODE(S)	LEVEL	PAPERS/AREAS	NO. OF SEMESTER TAUGHT/YEARS OF EXPERIENCE	INSTITUTE NAME
1	AMT1		Teaching teachers how to teach mathematics	0	nil
2	AMT1		Teaching primary school children mathematics	0	nil
3	AMT1		Innovations in methods for teaching Mathematics	0	nil
4	AMT1		Monitoring and evaluation of mathematics teaching programmes	0	nil
5	AMT1		Preparation of print material, audio or video cassettes for aiding (i) (ii).above	0	nil

Save

### FORM STATUS



Welcome AMIT

- 1 Programme & Course Details
- 2 Personal Details
- 3 Educational Qualification Details
- 4 Employment & Experience Details
- 5 Research & Publication Details
- 6 Other Details
- 7 Upload Photograph & Signature
- 8 Upload Documents
- 9 Preview & Submit



## Photograph & Signature (Step-07)

Fields marked with the asterisk (\*) are mandatory

Kindly read instructions carefully:-

- 1. Photograph should be in JPEG/JPG format only and size less than 100 KB.
- 2. Signature should be in JPEG/JPG format only and size less than 100 KB.
- 3. PAN Card should be in JPEG/JPG format only and size less than 100 KB.

Select Document Type \* --Select Document--

Select Document \* --Select Document--

- Photograph
- Signature
- PANCard

No Document Found

Previous

### FORM STATUS

Welcome AMIT

- 1 Programme & Course Details
- 2 Personal Details
- 3 Educational Qualification Details
- 4 Employment & Experience Details
- 5 Research & Publication Details
- 6 Other Details
- 7 Upload Photograph & Signature
- 8 Upload Documents
- 9 Preview & Submit



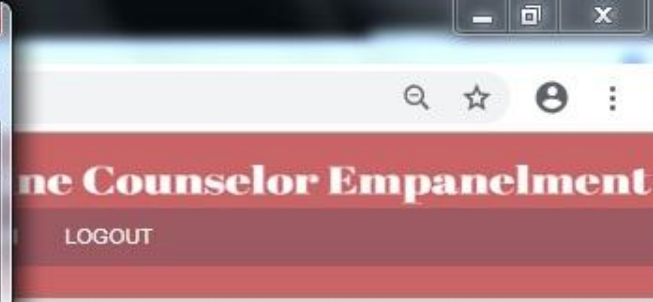
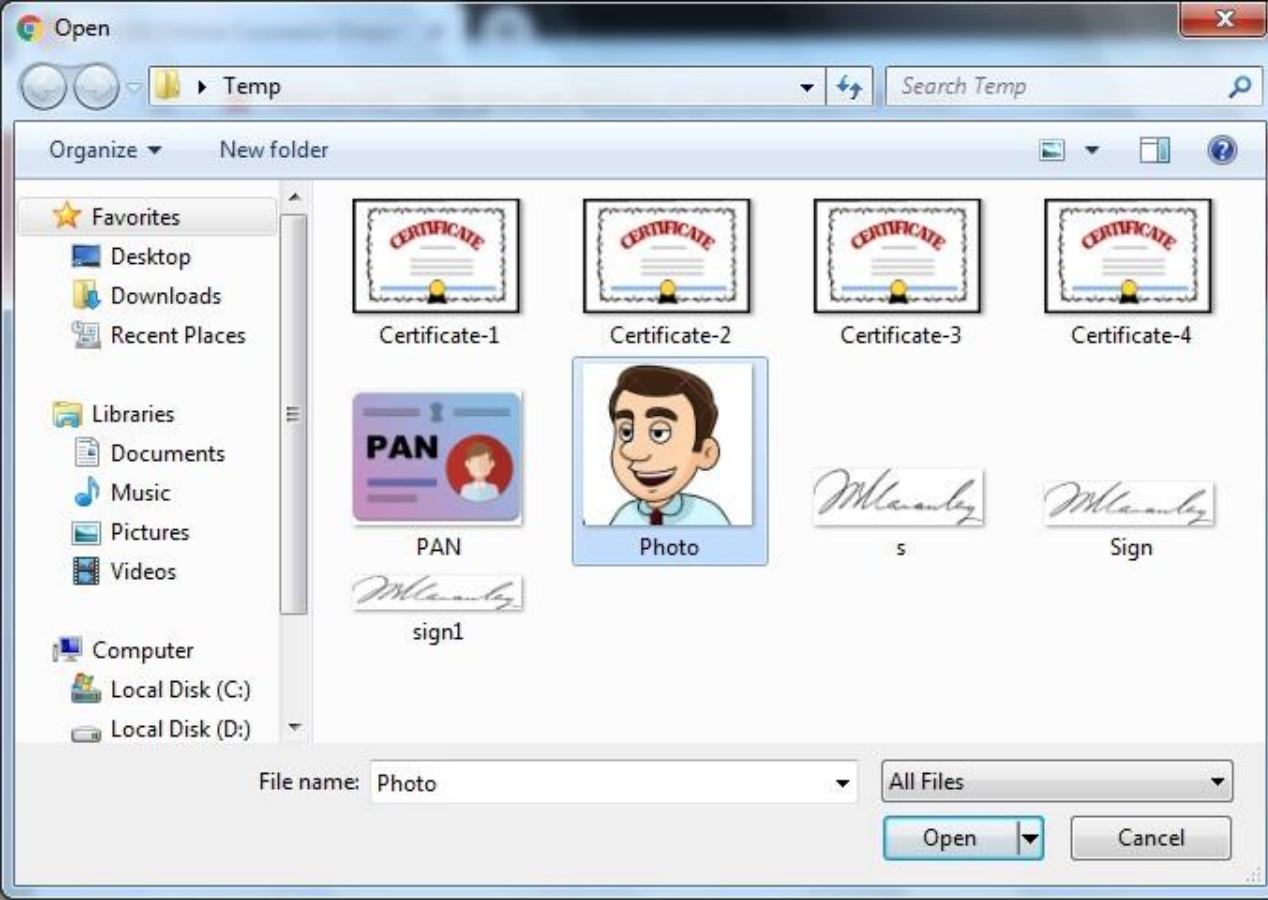



## Photograph & Signature (Step-07)

Fields marked with the asterisk (\*) are mandatory

Kindly read instructions carefully:-

1. Photograph should be in JPEG/JPG format only and size less than 100 KB.
2. Signature should be in JPEG/JPG format only and size less than 100 KB.
3. PAN Card should be in JPEG/JPG format only and size less than 100 KB.

Select Document Type \*

Select Document \*  No file chosen

Delete	S.No.	Document Name	Document Preview	Document Download
	1	Photograph		<a href="#">Download</a>
	2	Signature		<a href="#">Download</a>
	3	PANCard		<a href="#">Download</a>



### FORM STATUS

Welcome AMIT

- 1 Programme & Course Details
- 2 Personal Details
- 3 Educational Qualification Details
- 4 Employment & Experience Details
- 5 Research & Publication Details
- 6 Other Details
- 7 Upload Photograph & Signature**
- 8 Upload Documents
- 9 Preview & Submit



## Upload Documents (Step-07)

Fields marked with the asterisk (\*) are mandatory

**Kindly read instructions carefully:-**

- Doc 01-Graduation Marksheet/Certificate should be JPEG/JPG/PDF format only and size less then or equal 200 KB.\*(mandatory)
- Doc 02-Post Graduation Marksheet/Certificate should be JPEG/JPG/PDF format only and size less then or equal 200 KB.\*(mandatory)
- Doc 03-PhD Certificate should be JPEG/JPG/PDF format only and size less then or equal 200 KB.(if any)
- Doc 04-NET Certificate should be JPEG/JPG/PDF format only and size less then or equal 200 KB.(if any)
- Doc 05-JRF Certificate should be JPEG/JPG/PDF format only and size less then or equal 200 KB.(if any)
- Doc 06-Experience Certificate issued from HOD/Principal should be JPEG/JPG/PDF format only and size less then or equal 200 KB.\*(mandatory)
- Doc 07-Any Other Experience/Graduation/Post Graduation Certificate should be JPEG/JPG/PDF format only and size less then or equal 200 KB.
- Doc 08-Any Other Experience/Graduation/Post Graduation Certificate should be JPEG/JPG/PDF format only and size less then or equal 200 KB.
- Doc 09-Any Other Experience/Graduation/Post Graduation Certificate should be JPEG/JPG/PDF format only and size less then or equal 200 KB.
- Doc 10-Any Other Experience/Graduation/Post Graduation Certificate should be JPEG/JPG/PDF format only and size less then or equal 200 KB.

Select Document Type \*

Select Document \*

- Doc 01- Graduation Marksheet or Certificate
- Doc 02- Post Graduation Marksheet or Certificate
- Doc 03- PHD Certificate
- Doc 04- NET Certificate
- Doc 05- JRF Certificate
- Doc 06- Experience Certificate issued from HOD or Principal
- Doc 07- Any Other Experience or PG or Graduation Certificate
- Doc 08- Any Other Experience or PG or Graduation Certificate
- Doc 09- Any Other Experience or PG or Graduation Certificate
- Doc 10- Any Other Experience or PG or Graduation Certificate

No Document Found

Previous

### FORM STATUS

Welcome AMIT

- 1 Programme & Course Details
- 2 Personal Details
- 3 Educational Qualification Details
- 4 Employment & Experience Details
- 5 Research & Publication Details
- 6 Other Details
- 7 Upload Photograph & Signature
- 8 Upload Documents**
- 9 Preview & Submit

# Upload Documents (Step-07)

Fields marked with the asterisk (\*) are mandatory

Kindly read instructions carefully:-

- Doc 01-Graduation Marksheet/Certificate should be JPEG/JPG/PDF format only and size less then or equal 200 KB.\*(mandatory)
- Doc 02-Post Graduation Marksheet/Certificate should be JPEG/JPG/PDF format only and size less then or equal 200 KB.\*(mandatory)
- Doc 03-PhD Certificate should be JPEG/JPG/PDF format only and size less then or equal 200 KB.(if any)
- Doc 04-NET Certificate should be JPEG/JPG/PDF format only and size less then or equal 200 KB.(if any)
- Doc 05-JRF Certificate should be JPEG/JPG/PDF format only and size less then or equal 200 KB.(if any)
- Doc 06-Experience Certificate issued from HOD/Principal should be JPEG/JPG/PDF format only and size less then or equal 200 KB.\*(mandatory)
- Doc 07-Any Other Experience/Graduation/Post Graduation Certificate should be JPEG/JPG/PDF format only and size less then or equal 200 KB.
- Doc 08-Any Other Experience/Graduation/Post Graduation Certificate should be JPEG/JPG/PDF format only and size less then or equal 200 KB.
- Doc 09-Any Other Experience/Graduation/Post Graduation Certificate should be JPEG/JPG/PDF format only and size less then or equal 200 KB.
- Doc 10-Any Other Experience/Graduation/Post Graduation Certificate should be JPEG/JPG/PDF format only and size less then or equal 200 KB.

Select Document Type \* --Select Document--

Select Document \* Choose File No file chosen

Upload

Delete	Serial No	Document Name	Document Preview	Document Download
✗	1	Doc 01- Graduation Marksheet or Certificate		<a href="#">Download</a>
✗	2	Doc 02- Post Graduation Marksheet or Certificate		<a href="#">Download</a>
✗	3	Doc 03- PHD Certificate		<a href="#">Download</a>
✗	4	Doc 06- Experience Certificate issued from HOD or Principal		<a href="#">Download</a>

Previous

Next

## FORM STATUS

Welcome AMIT

- Programme & Course Details
- Personal Details
- Educational Qualification Details
- Employment & Experience Details
- Research & Publication Details
- Other Details
- Upload Photograph & Signature
- Upload Documents**
- Preview & Submit

### Preview & Submit (Step-9)

#### Course Details(Step-1)

Edit

<b>State:</b>	72-KERALA	<b>Regional Center(RC):</b>	14-COCHIN
<b>Programme Code:</b>	BA	<b>Learner Support Center(LSC):</b>	1402-SACRED HEART COLLEGE

SERIAL NO	COURSE CODE(S)
1	ACC1
2	AED1
3	AMK1
4	AMT1

#### Personal Details(Step-2)

Edit

<b>PAN Number:</b>	ABCDE1234F	<b>Name of Counselor:</b>	AMIT
<b>Parents/Guardian Name :</b>	MANOJ	<b>Date of Birth:</b>	01-March-1980
<b>Gender:</b>	Male	<b>Category:</b>	OBC
<b>Email:</b>	*****@gmail.com	<b>Mobile No:</b>	*****
<b>Aadhaar Number:</b>			
<b>Official Address</b>		add1 add2	
<b>City:</b>	hghjg	<b>District:</b>	hg ghjg
<b>State:</b>	KERALA	<b>PIN Code:</b>	131313
<b>Residential Address</b>		k j j j  k k j j  k j k j	
<b>City:</b>	khkhkh	<b>District:</b>	h g j
<b>State:</b>	KARNATAKA	<b>PIN Code:</b>	65
<b>Bank Account Number:</b>	15454776676767	<b>Bank IFSC Code:</b>	ytytyt

### FORM STATUS

Welcome AMIT

- 1 Programme & Course Details
- 2 Personal Details
- 3 Educational Qualification Details
- 4 Employment & Experience Details
- 5 Research & Publication Details
- 6 Other Details
- 7 Upload Photograph & Signature
- 8 Upload Documents
- 9 Preview & Submit



(A) Educational Qualification:-

LEVEL	BOARD/UNIVERSITY/COLLEGE NAME	DIVISION	% OF MARKS	SUBJECTS	YEAR OF PASSING
10+2 *	gfgf	First	77	eng	1999
Graduation *	hghghg	First	78	hghj	2000
Post Graduation *	ghhghg	First	86	hghg	1995
Any Other					

(B) Additional Educational Qualification:-

No Records Found

(C) Ph.D Details(if Any):-

DISCIPLINE	TITLE	STATUS	YEAR OF AWARD

(D) Whether Qualified in NET

NO

(E) Whether Qualified in JRF

NO

Employment & Experience Details(Step-4)

Edit

(A) Employment Details:-

SR. NO	ORGANIZATION/UNIVERSITY/COLLEGE NAME	SIGNATURE	FROM	TO	NAME OF INSTITUTION
1	dsasa	sssss	10/10/2010	01/02/2018	jhjhj

(B) Teaching Experience:-

SR. NO	LEVEL	NAME(S) OF THE PAPER(COURSE) TAUGHT	EXPERIENCE IN YEARS IN THAT PAPER(COURSE)	NAME OF INSTITUTION
1	Under Graduation	sdsd	11	sedssds

(C) Research Experience:-

No Records Found

### Other Details(Step-6)

Edit

Language of Counseling:	English	Experience in Open & Distance Learning:	No
Pursuing/Completed any programme in IGNOU :	No		
Any other information :			

### Mathematics Course Details:-

S.NO	COURSE CODE(S)	LEVEL	PAPERS	NO. OF SEMESTER TAUGHT	INSTITUTE NAME
1	AMT1		Teaching teachers how to teach mathematics	0	nil
2	AMT1		Teaching primary school children mathematics	0	nil
3	AMT1		Innovations in methods for teaching Mathematics	0	nil
4	AMT1		Monitoring and evaluation of mathematics teaching programmes	0	nil
5	AMT1		Preparation of print material, audio or video cassettes for aiding (i) (ii), above	0	nil

### Photograph & Signature Details(Step-7)

Edit

### Document Details(Step-8)

Edit



### Document Details(Step-8)

Edit

S.NO	DOCUMENT NAME	DOCUMENT IMAGE	DOCUMENT PREVIEW
1	Doc 01- Graduation Marksheet or Certificate		<a href="#">Preview</a>
2	Doc 02- Post Graduation Marksheet or Certificate		<a href="#">Preview</a>
3	Doc 03- PHD Certificate		<a href="#">Preview</a>
4	Doc 06- Experience Certificate issued from HOD or Principal		<a href="#">Preview</a>

### Self Declaration

I hereby declare that information given above is correct. I accept to undertake the tasks of academic counselling, evaluation of assignment scripts and any other activities related to the academic functions of the Study Centre.

Previous

Accept & Final Submit





## Thanks For Sucessfully Submission

- Your Application is sucessfully submitted for approval process.Now Please wait and regularly visit this portal and check your application status by clicking on Application Status Tab at your Home Page

**Welcome AMIT**  
Role: Academic Counselor(AC)

## NOTIFICATION:-

[Back To Home](#)



# Online Counselor Empanelment

- HOME
- APPLICATION STATUS
- NEW APPLICATION
- LOGOUT

## Academic Counselor(AC) Home

**AC Operations**

**New Application**

Here you can submit academic counselor empanelment request.



**Application Status**

Here you can check status of academic counselor empanelment applications.



 **Welcome AMIT**  
Role: Academic Counselor(AC)



**NOTIFICATION:-**

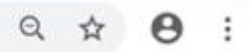

# Online Counselor Empanelment

- HOME
- APPLICATION STATUS
- NEW APPLICATION
- LOGOUT

## Academic Counselor Approval Status Dashboard

Total Records: 1

Apply Id:\*

Search



Serial No	Apply Id	PAN No	Counselor Name	Gardian Name	DOB	Gender	Email	Mobile	Apply Date	Status	Action	View Form
1	ABCDE1234F/001	ABCDE1234F	AMIT	MANOJ	01-March-1980	Male	*****@gmail.com	*****	3/5/2019 2:10:05 PM	Pending		<a href="#">Click Here</a>



**Thank you..**